



30 year dimensional shingles and structural panel siding running vertical with 8" on center groove and horizontal siding in eaves. Nailing schedule is 6" on ends 12" on centers 6d nails. Trusses are engineered on trusses 24" o.c. and framing is 2" x 4" on 16" centers. 8' ceiling height, Floating mono slab on compacted gravel.

BUILDING CONTRACTOR/HOME OWNER TO REVIEW AND VERIFY ALL DIMENSIONS, SPECS, AND CONNECTIONS BEFORE CONSTRUCTION BEGINS. GARAGE TO BE BUILT AS PER IRC UBC OR CURRENT LOCAL CODE

To the best of my knowledge these plans are drawn to comply with owner's and/ or builder's specifications and any changes made on them after prints are made will be done at the owner's and / or builder's expense and responsibility. The contractor shall verify all dimensions and enclosed drawing. SDSCAD is not liable for errors once construction has begun. While every effort has been made in the preparation of this plan to avoid mistakes, the maker can not guarantee against human error. The contractor of the job must check all dimensions and other details prior to construction and be solely responsible thereafter. All calculations and member sizing should be verified for your building by a certified building official.

Sample Plan Not For Construction  
Http://sdsplans.com

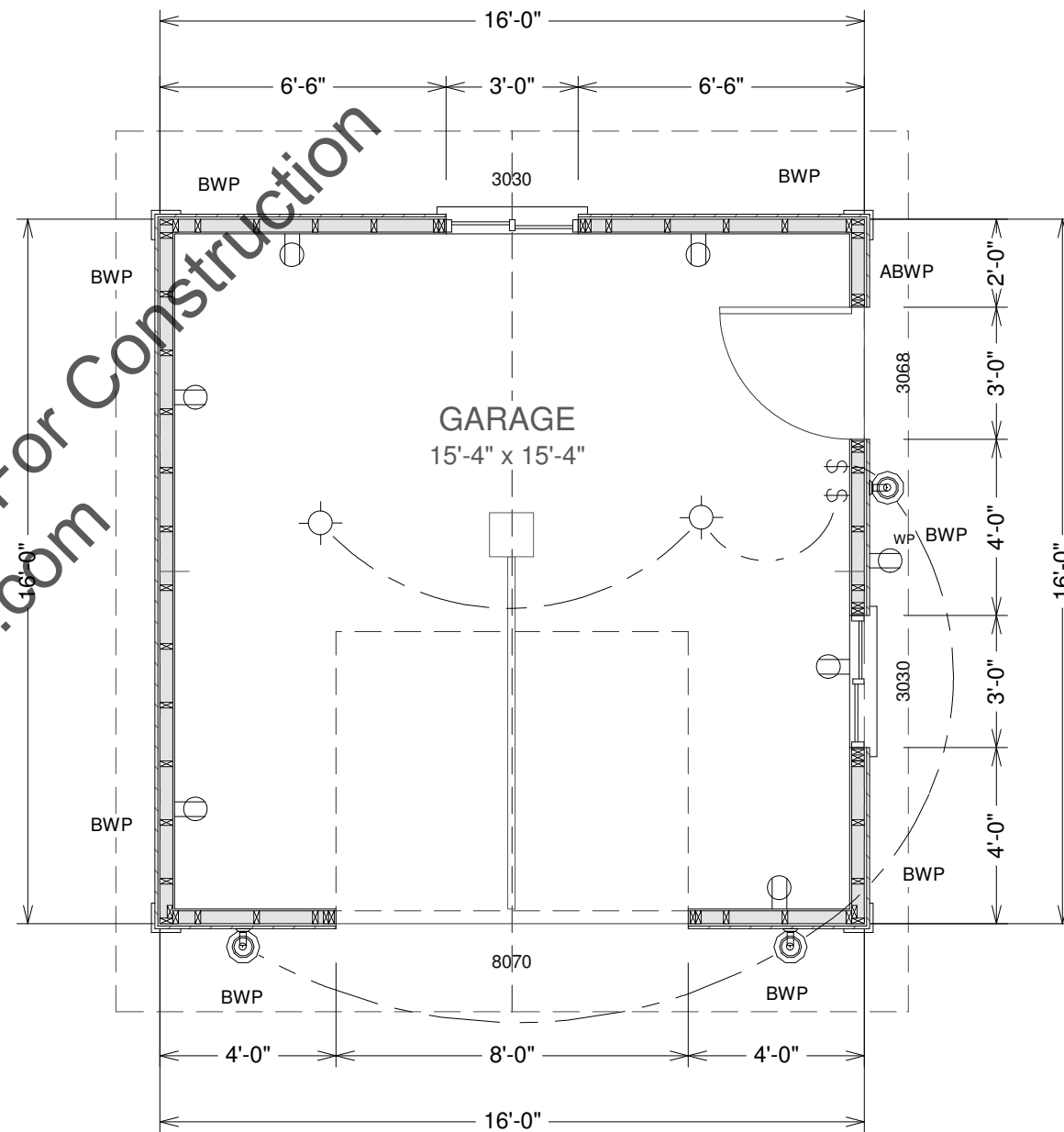

## #G568 16 x 16 - 8' Garage Plan

By SDS-CAD Specialized Design Systems

Page 1	Title Main Floor Plan
Page 2	Elevation Views
Page 3	Foundation Plan & Pictorials
Page 4	Framing and Details
Page 5	Detail Page
Page 6	Materials List

# GARAGE MAIN FLOOR PLAN

SCALE 1/4"=1'

@COPYRIGHT SDSCAD Specialized Design Systems

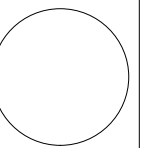

CLIENT	_____
DATE	_____
DRAWN BY	_____
CHECKED BY	_____
DATE	_____
REVISIONS	_____
JOB NO.	_____
SHEET NO.	1 of 6

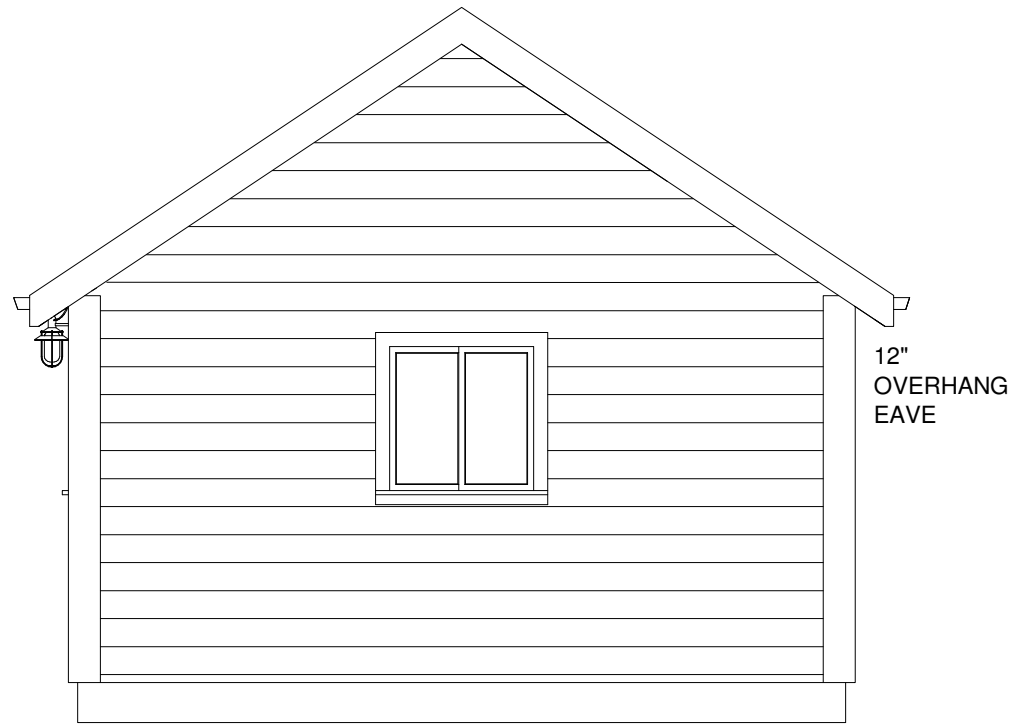

REAR ELEVATION

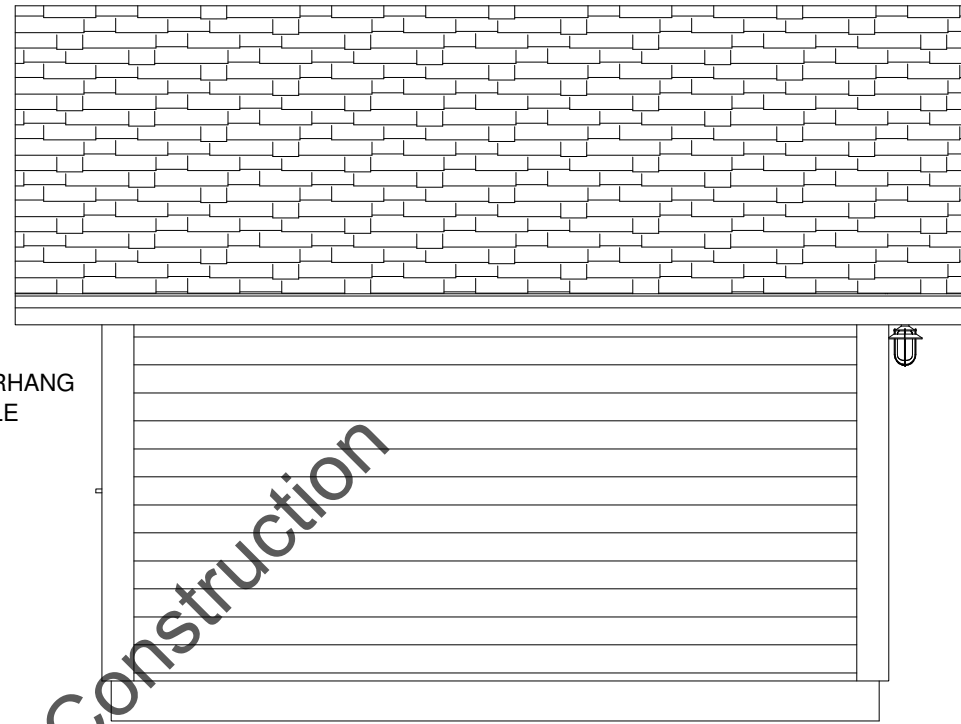

LEFT ELEVATION

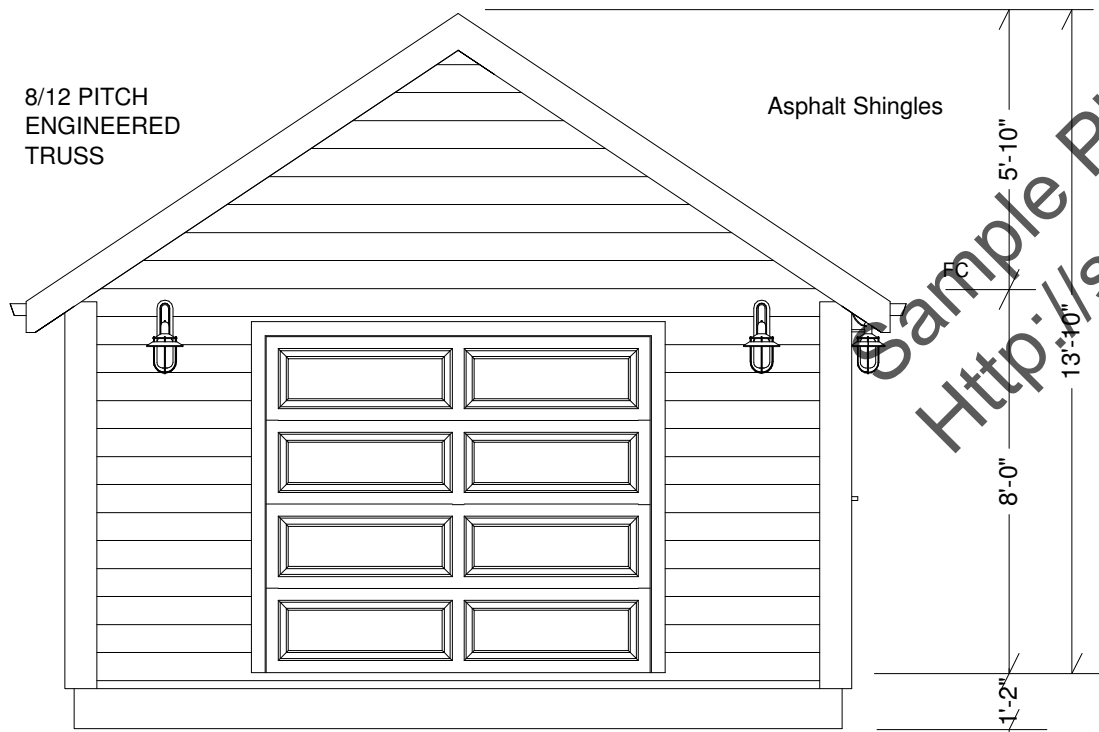

FRONT ELEVATION

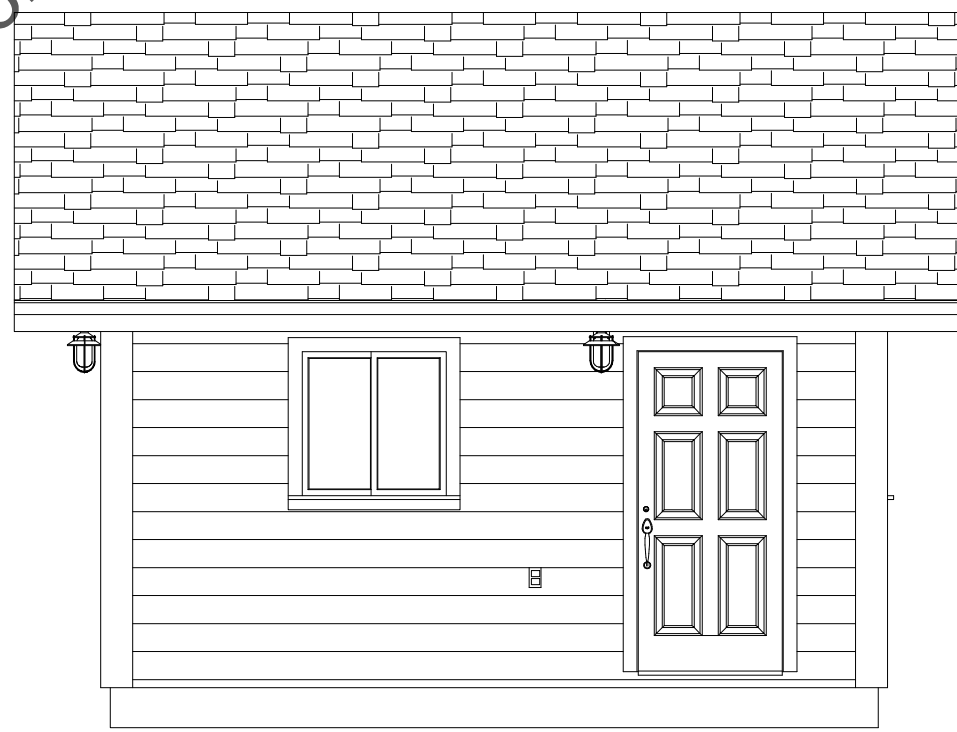

RIGHT ELEVATION

Sample Plan Not For Construction  
[Http://sdsplans.com](http://sdsplans.com)

8' Tall 2 x 4 Walls  
 Structural Panel  
 Structural Siding  
 Or Vinyl Over  
 Structural Panel

SCALE  
 3/16"=1'

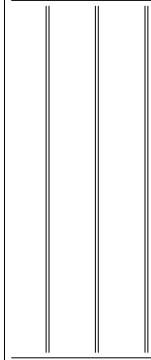
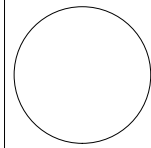

CLIENT	_____
DATE	_____
DRAWN BY	_____
CHECKED BY	_____
DATE	_____

REVISIONS	_____
	_____
	_____
	_____
	_____

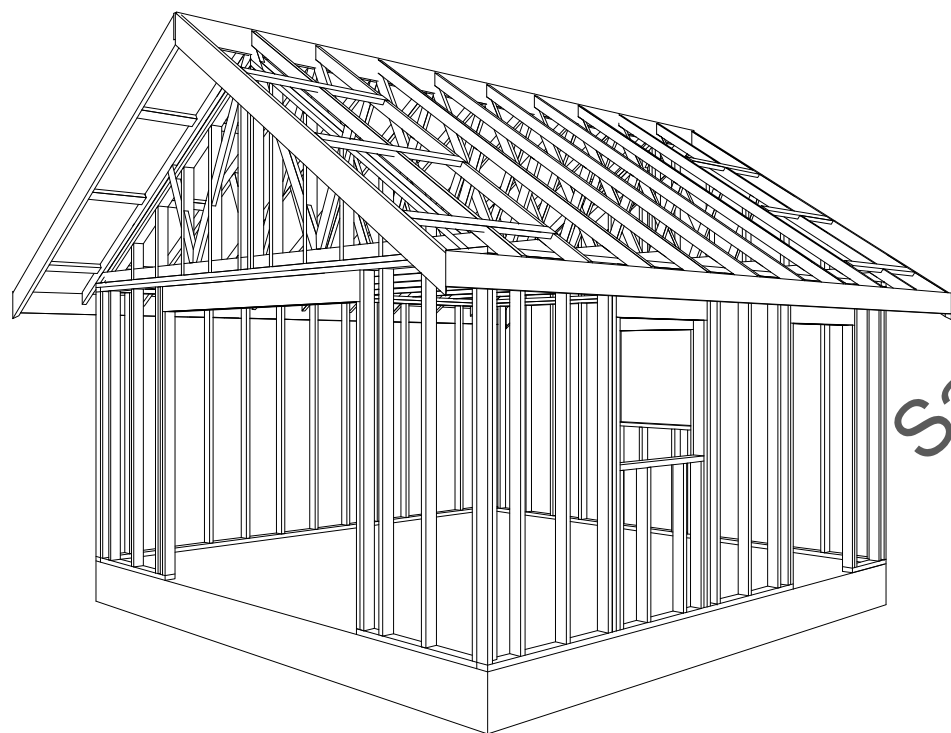
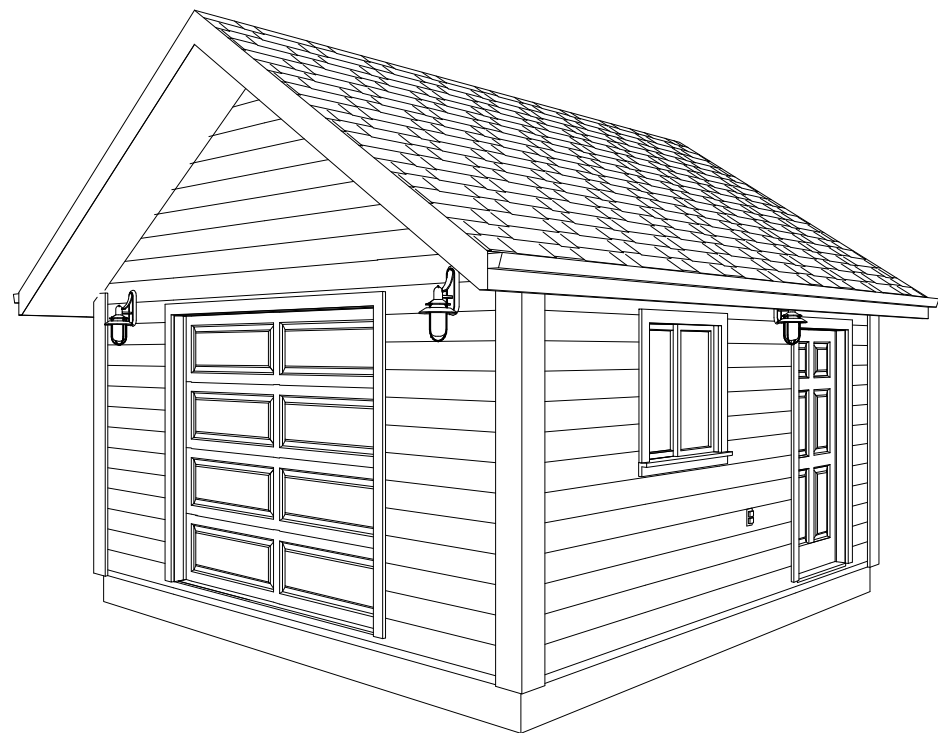

**PICTORIALS**

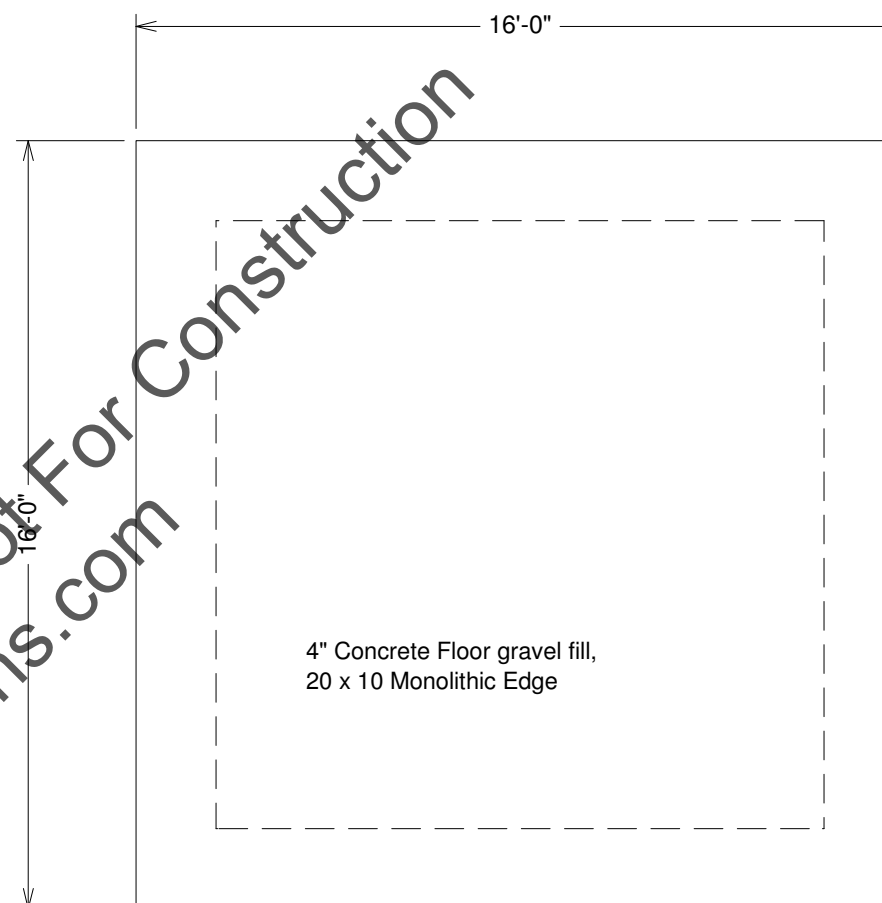

Sample Plan Not For Construction  
[Http://sdsplans.com](http://sdsplans.com)

**FOUNDATION PLAN**

SCALE 1/4"=1'

Concrete:

1. All slabs are to be 4" concrete over 4" gravel unless otherwise noted on the plans.
2. Concrete to be ACI 301-66, Type II cement, 2500 psi at 28 days, 5" maximum slump.
3. Reinforcing to be ASTM A615-Bars with Fy=60 ksi lap 30 diameter minimum at splices or weld per ACI Std.
4. Concrete design based on Fc 2000 psf, Fc 2500 psi for quality only.
5. Anchor bolts shall be A-307 embedded 7" minimum into concrete or masonry grout.
6. All footings minimum 24" below final grade

Residential Design

**SDS-CAD**  
Specialized Design Systems

P.O. Box 374 Mendon, Utah - www.sdscad.com - 435-753-1614 - john@hplans.us

CLIENT \_\_\_\_\_

DATE \_\_\_\_\_

DRAWN BY \_\_\_\_\_

CHECKED BY \_\_\_\_\_

DATE \_\_\_\_\_

REVISIONS \_\_\_\_\_

JOB NO. \_\_\_\_\_

SHEET NO. **3** of **6**

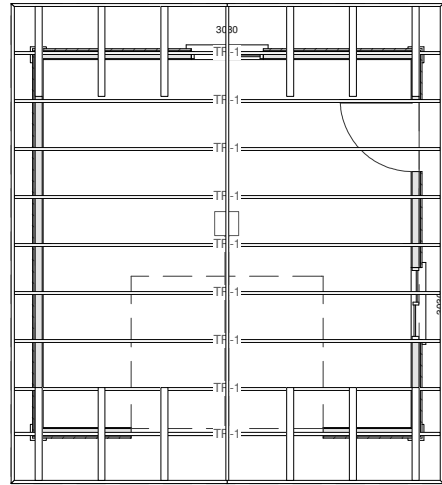

GARAGE ROOF PRE-ENGINEERED TRUSSES AS SUPPLIED BY TRUSS MANUFACTURER 24" O.C.

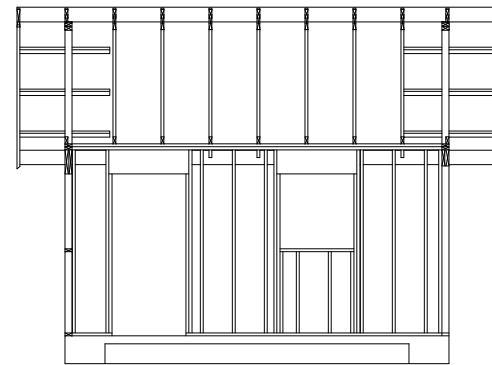
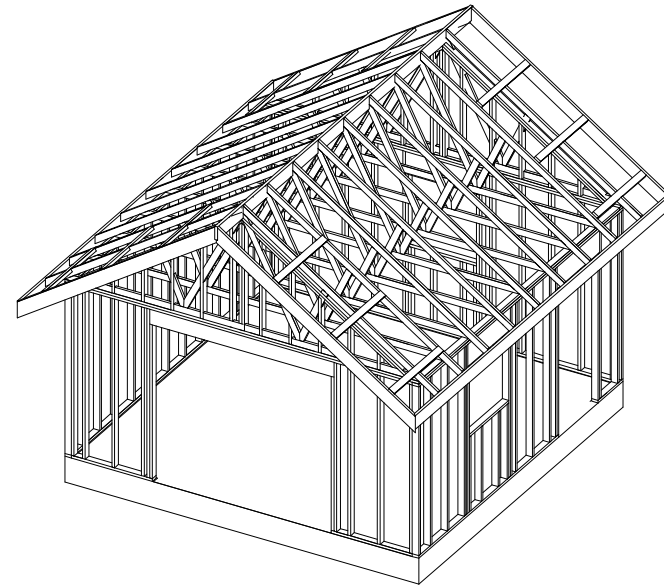

Cross Section

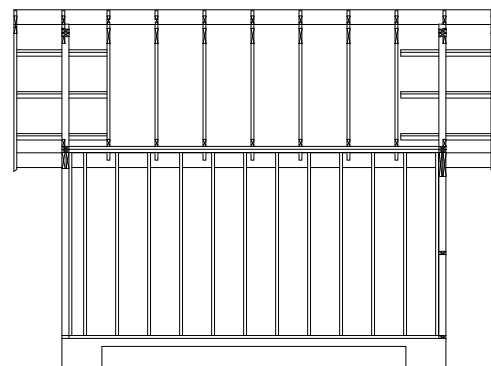

8' Tall 2 x Walls

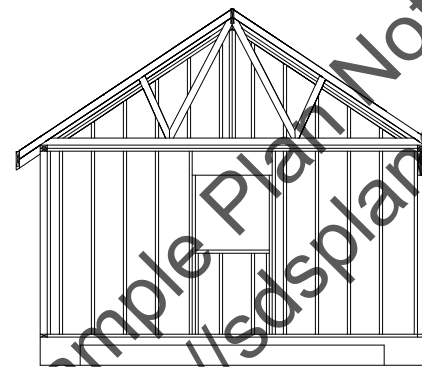

Front Wall

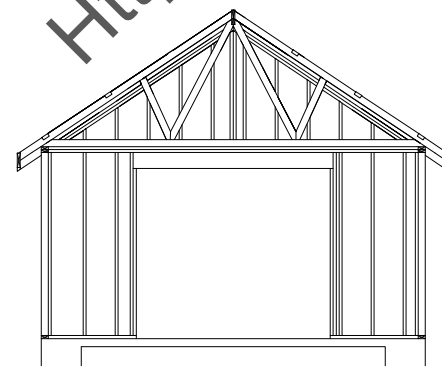

# WALL FRAMING SECTIONS

SCALE 1/8"=1'

## General framing: (Douglas Fir)

1. Minimum header sizes shall be according to the following table unless otherwise noted. Header sizes (single story construction)
  - 2'-0" to 4'-0" Span 2-2x4's
  - 4' + to 6'-0" Span 2-2x6's
  - 6' + to 8'-0" Span 2-2x8's
  - 8' + to 10'-0" Span 2-2x10's
  - 10' + to 12'-0" Span 2-2x12's or as noted on plan
2. Brace all exterior walls and cross-stud partitions at each end of building and at least every 25' of length by one of the following:
  - a. Simpson WB 126 wall bracing with 3-16d nails at each end and 1-8d nails at each stud.
  - b. Plywood sheathing of a minimum thickness of 7/16 inch.
3. Fire stopping:
  - a. Fireblock stud spaces over 10' in height, furred spaces, soffits, drop ceilings, cove ceilings, stair stringers at top and bottom of run, bearing walls and ceiling joist lines, etc. Firestopping shall consist of 2" nominal lumber.
  - b. Firestop openings around vents, pipes, ducts, chimneys, and fireplaces at ceiling and floor levels with approved noncombustible materials.
4. CDX plywood is not approved where exposed to weather, i.e., roof overhangs.
5. Exterior wall framing to be 2"x4" studs at 16" o.c. Interior wall, framing at non-bearing walls to be 2"x4" studs at 24" o.c. and at bearing walls 2"x4" studs at 16" o.c. with double top plate.
6. Shear wall to be 7/16" Sheathing, see detail.
7. All stress grade lumber shall comply with WCLA specs and bear approval stamp on all pieces in place.
8. Framing lumber shall be Douglas Fir construction grade Fb 1450 or better unless otherwise noted.
9. Nailing to be per current U.B.C. unless otherwise noted.
10. All bearing partitions shall have double top plates.
11. Structural glued laminated timbers to be stamped by an approved agency.
12. Use redwood or pressure treated sole plates at all exterior walls.

## Roof Framing:

1. Fascia to be 2"x Douglas Fir.
2. For soffit size see details.
3. For spans and dimensions refer to floor plans.
4. Trusses are to be an approved truss design from the truss manufacture's engineer.
5. Use Simpson H-1 hurricane anchors at each truss or rafter to wall connection.
6. Solid blocking required between joists, rafters, and trusses over all bearing walls. Such blocking shall be 1 1/2" minimum thickness and full depth of joists, rafters, or trusses.
7. Minimum header sizes shall be according to the header size table unless otherwise noted.
8. Basis of design roof live/snow load of 37 psf, and roof dead load of 15 psf.
9. Plywood roof decking to be Min 1/2" thick, 24/0, CDX or 5/8 wafer.

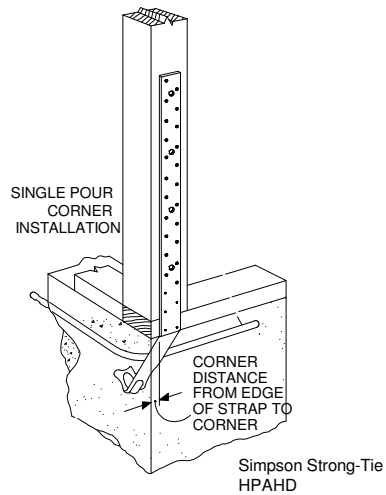

HPAHD straps for all (ABWP) Alternate Braced Wall Panels  
See additional detail for all (BWP) Braced Wall Panels

**TYPICAL ALTERNATE BRACED WALL PANEL (ABWP)**

**NOTE: TYPICAL DETAILS FOR CONSTRUCTION TO MEET BUILDING REQUIREMENTS. GARAGES TO BE BUILT AS PER LOCAL CODE REQUIREMENTS**

CDX PLYWOOD SHEAR WALL INSTALLED W/ LONG DIMENSION ACROSS STUDS. STAGGER VERTICAL JOINTS

PANEL SHEATHING USED AS CORNER BRACING W/ LONG DIMENSION PARALLEL TO STUDS

LEAVE 1/4" GAP @ EDGES & 1/8" GAP @ ENDS UNLESS OTHERWISE RECOMMENDED BY MANUFACTURER

WALL FRAMING

SIDING MATERIAL STRUCTURAL PANEL CAN ACT AS SIDING IF OF EXTERIOR GRADE

10d NAILS @ 6" O.C. AT EDGES & SEAMS AND 10d NAILS @ 12" O.C. IN FIELD U.N.O. ON SHEAR WALL SCHEDULE

**TYPICAL BRACED WALL PANEL (BWP)**

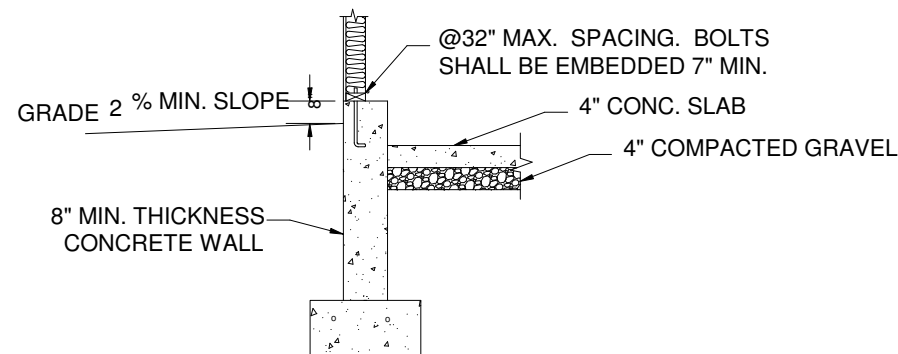

**Footing and concrete wall option**

Sample Plan Not For Construction  
<http://sdscad.com>

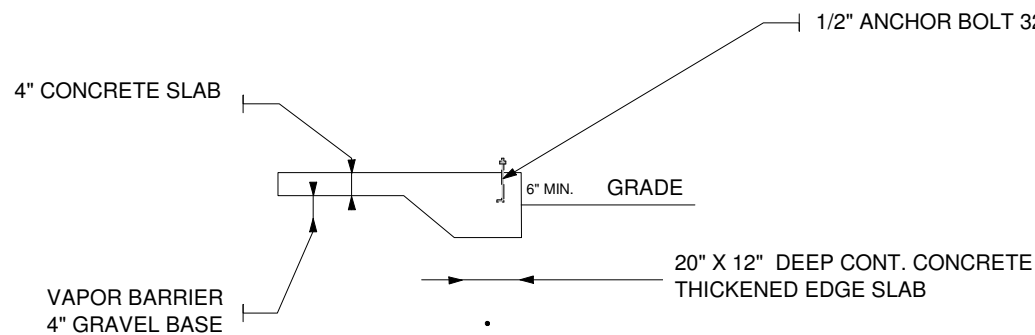

**Monolithic slab foundation option**

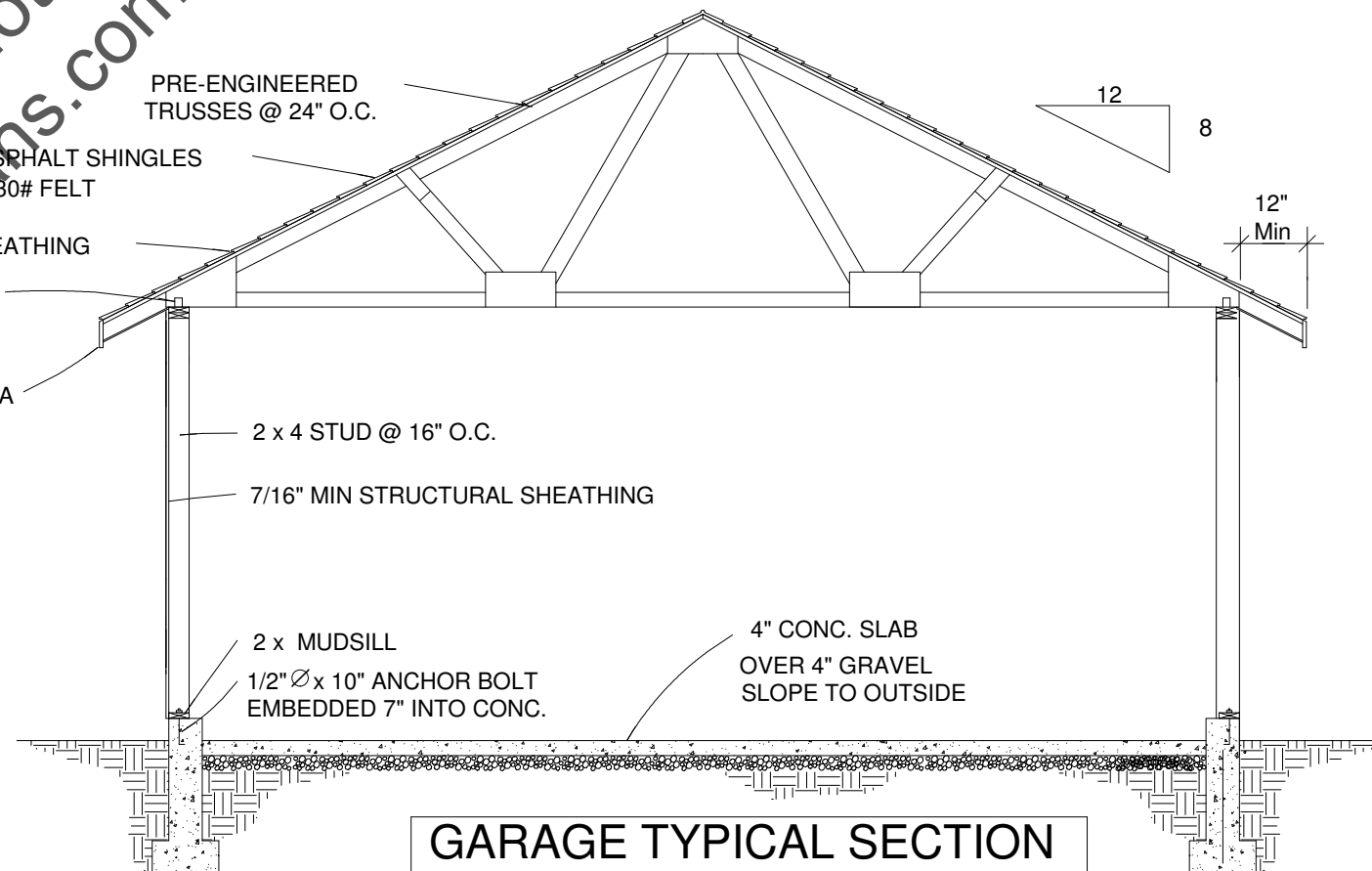

**GARAGE TYPICAL SECTION**

